Wildwood Park Green Infrastructure Project

Proposed Improvement Plan

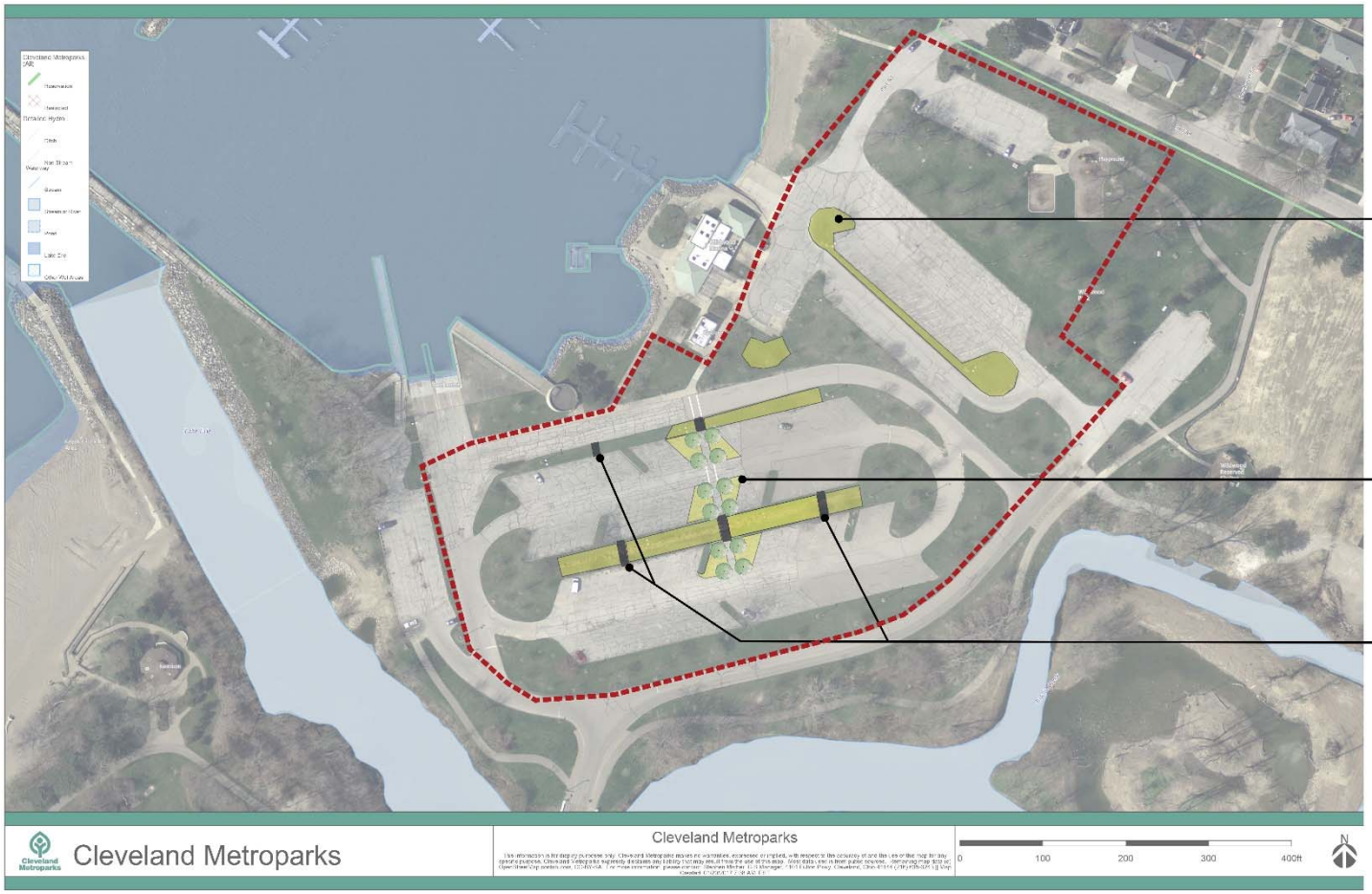

Bioretention cells to treat stormwater runoff

Reduce impervious surfaces, re-grade islands and provide native plant material

Pedestrian crossings through bioretention cells

Project Area

Bioretention Cells

Cleveland Metroparks 100YEARS