1917 2017
Cleveland Metroparks
100
YEARS

"The Youngsters Camp Out"

Overnight Camps

in

Cleveland Metroparks

8/15/21

AUG 15 1921

THE CLEVELAND PRESS — HOME PAGE

Their Vacations Cost Less Than Living At Home

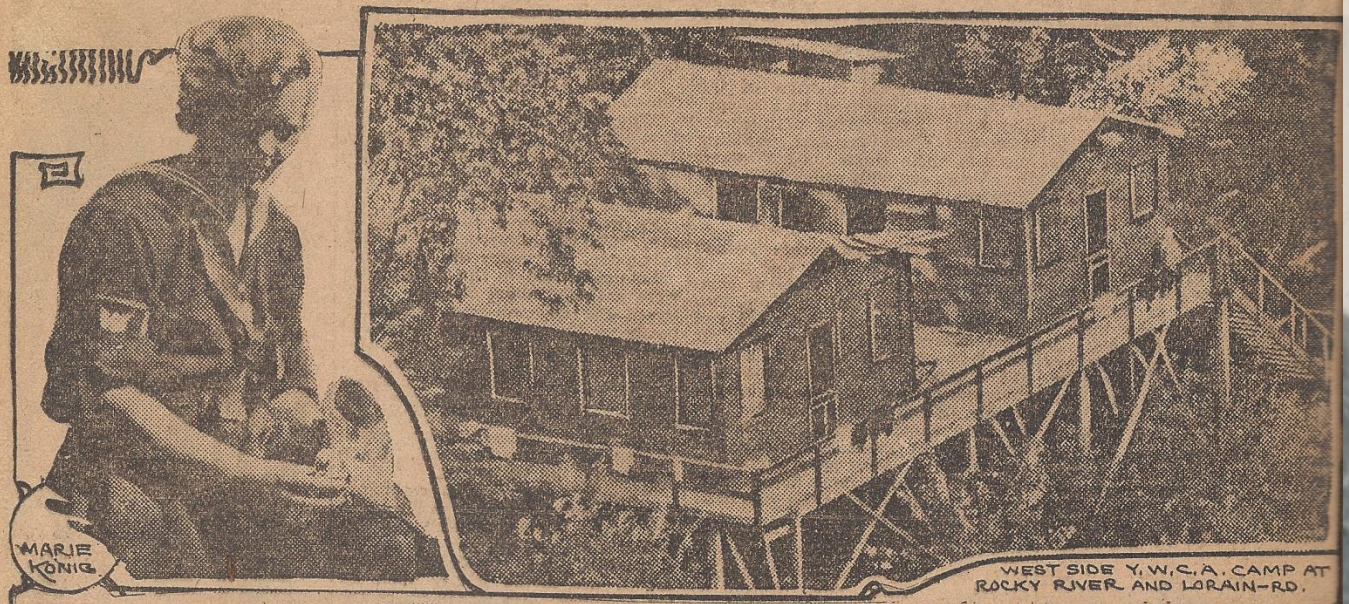

MARIE KONIG

WEST SIDE Y. W. C. A. CAMP AT ROCKY RIVER AND LORAIN-RD.

BATHING IN ROCKY RIVER

"Chow" Time

Y.M.C.A - Boys Camp

Interior of Cabin - University Settlement Camp 1939

RIVER ROAD CAMP
CLEVELAND Y.M.C.A.

Opening up the River Road YMCA camp for another summer of learning to live in the out-of-doors.

at Amer Legion Camp
No Chagrin - 1939 - Clive News

Neg 912

Beauty at a Bargain

What woman hasn't dreamed of being pampered into a prettier figure at some super-luxurious health spa like The Golden Door?

YW Offers New Figure for a Low Figure

den. Enrollment for the June 8-14 program is limited to 42. Reservations can be made by calling Mrs. Stenger at the Broadway YMCA, 341-1860.

Mothers Also Go to Camp

By Kathy Engdahl

Dear family,

Having great fun at camp. This morning we went for a swim and a hike—all before breakfast!

Signed, Mother

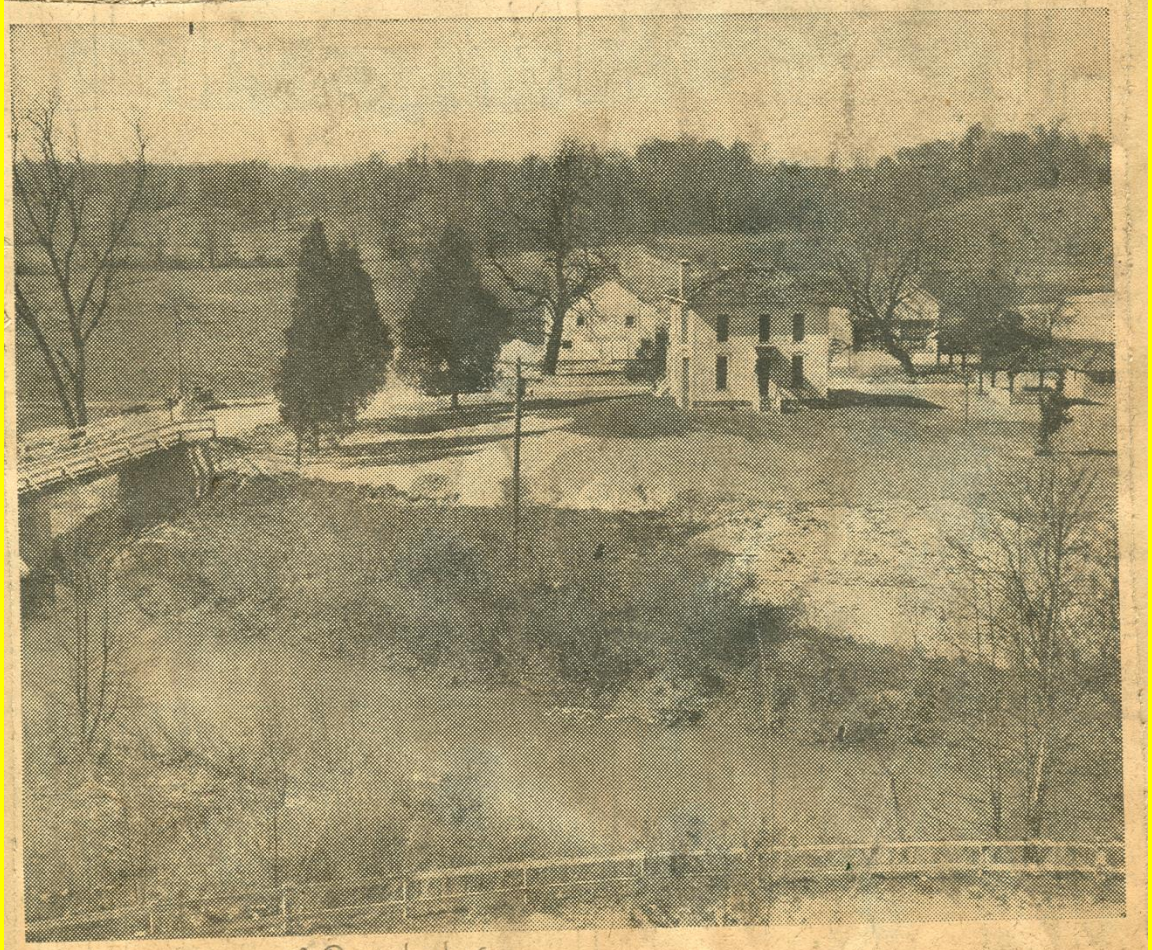

PD 5/3/39

CIVITAN CAMP. Here, in Paradise Valley, two miles east of Strongsville, is the camp where Capt. Arthur Roth's underprivileged wards will get a chance to swim and play, to hike and fish, to work in shop and garden. It is hoped that the camp may be ready to open by July 1.

(Story on Page 16)

Achievement Centers for Children
Serving Children with Disabilities since 1949

1917 2017 Cleveland Metroparks 100YEARS

Looking forward to a great summer!